Dan Kessinger's

Mike & Dayle Black

09/20/2007

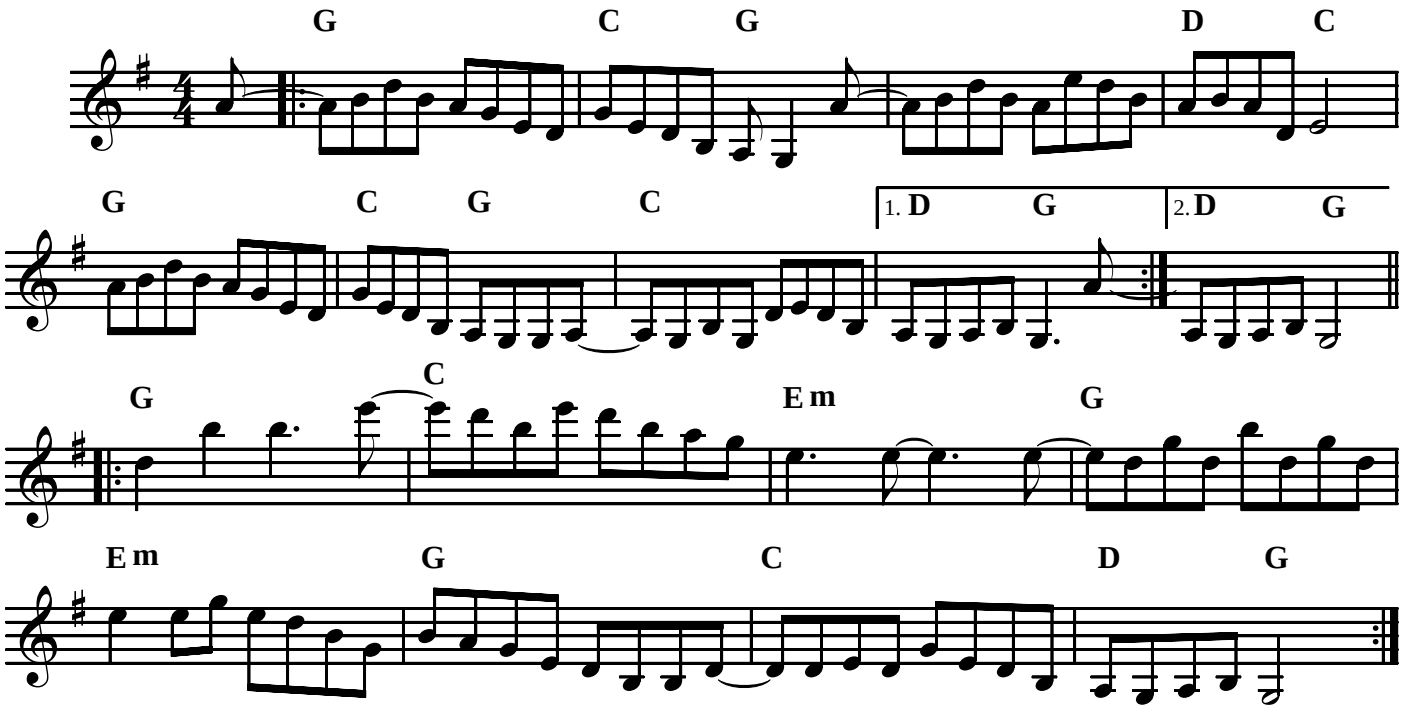

www.threebeansalad.net