Grandpa's Cheesebarn

Mike & Dayle Black
03/21/2008

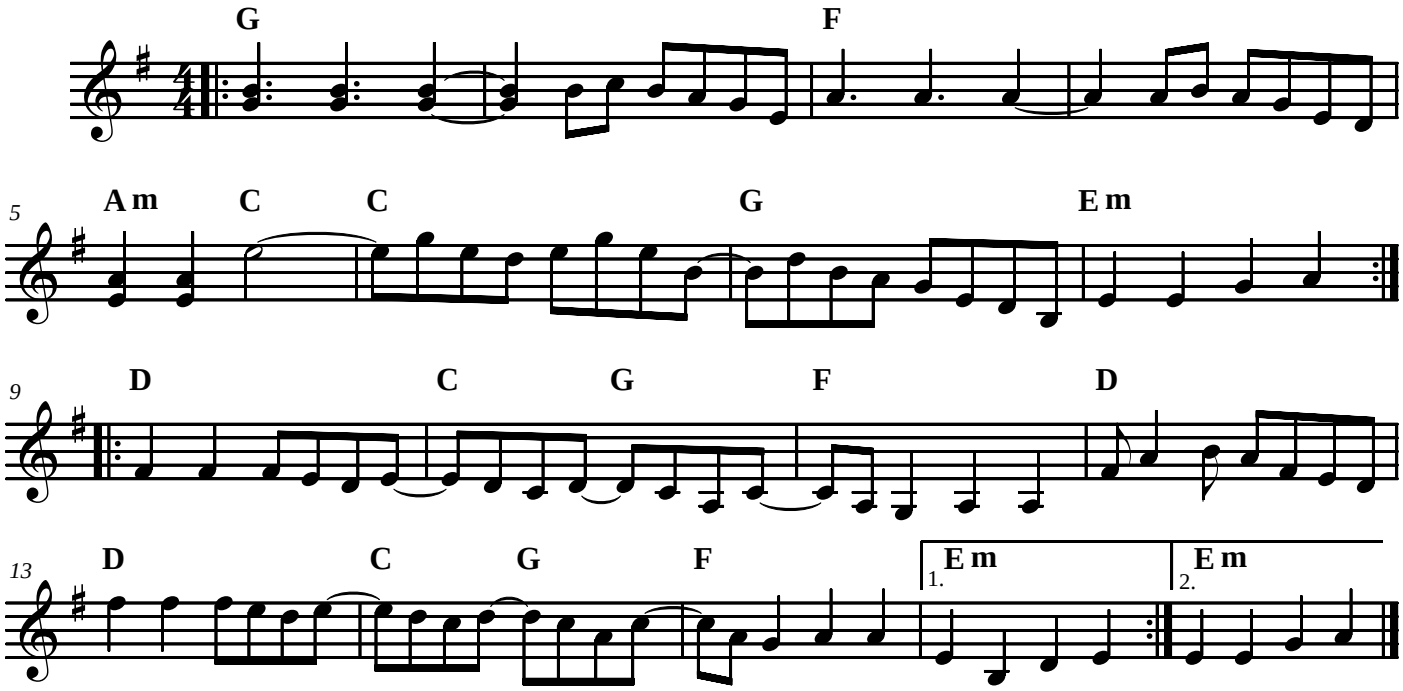

www.threebeansalad.net