The Scratch Box

Mike & Dayle Black

05/06/2008

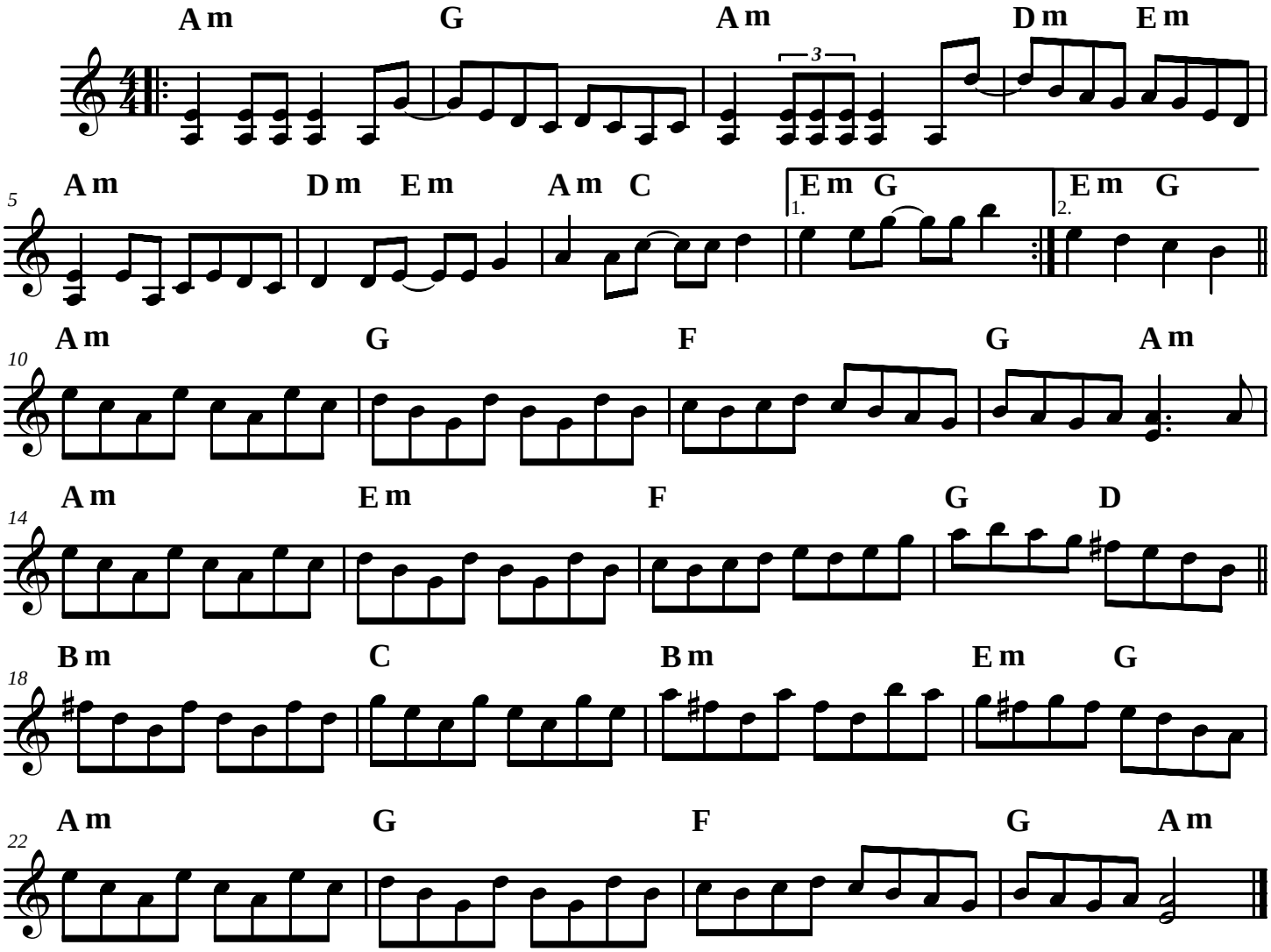

www.threebeansalad.net